Kenkeknem Forest Tenures Ltd.

A company owned by the Canim Lake Band

FOREST STEWARDSHIP PLAN VERSION 3.0
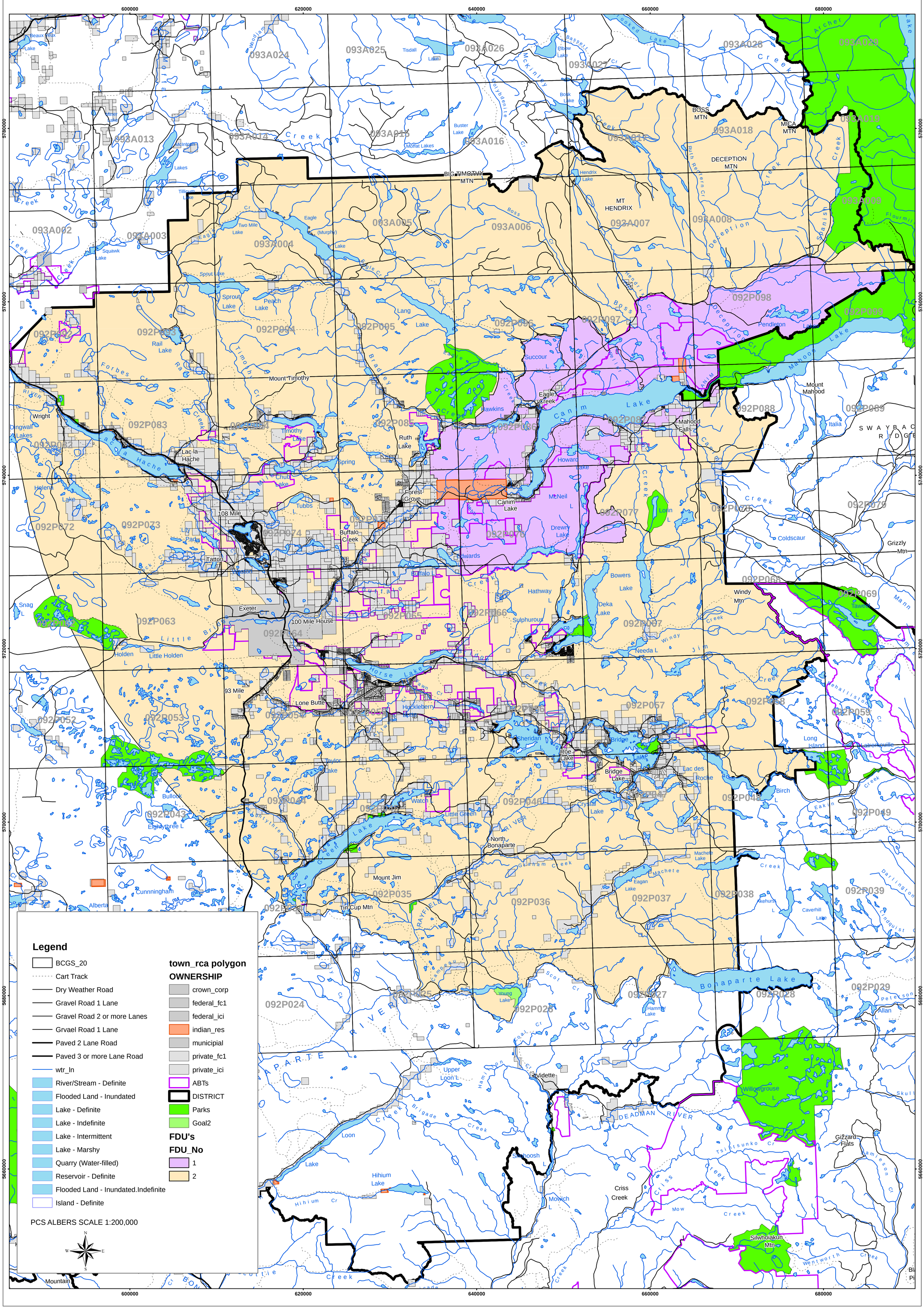
FOREST DEVELOPMENT UNITS